

DESIGN PORTFOLIO

CEMETERY ROAD BAPTIST CHURCH
11 NAPIER STREET, SHEFFIELD

YINGQI LU

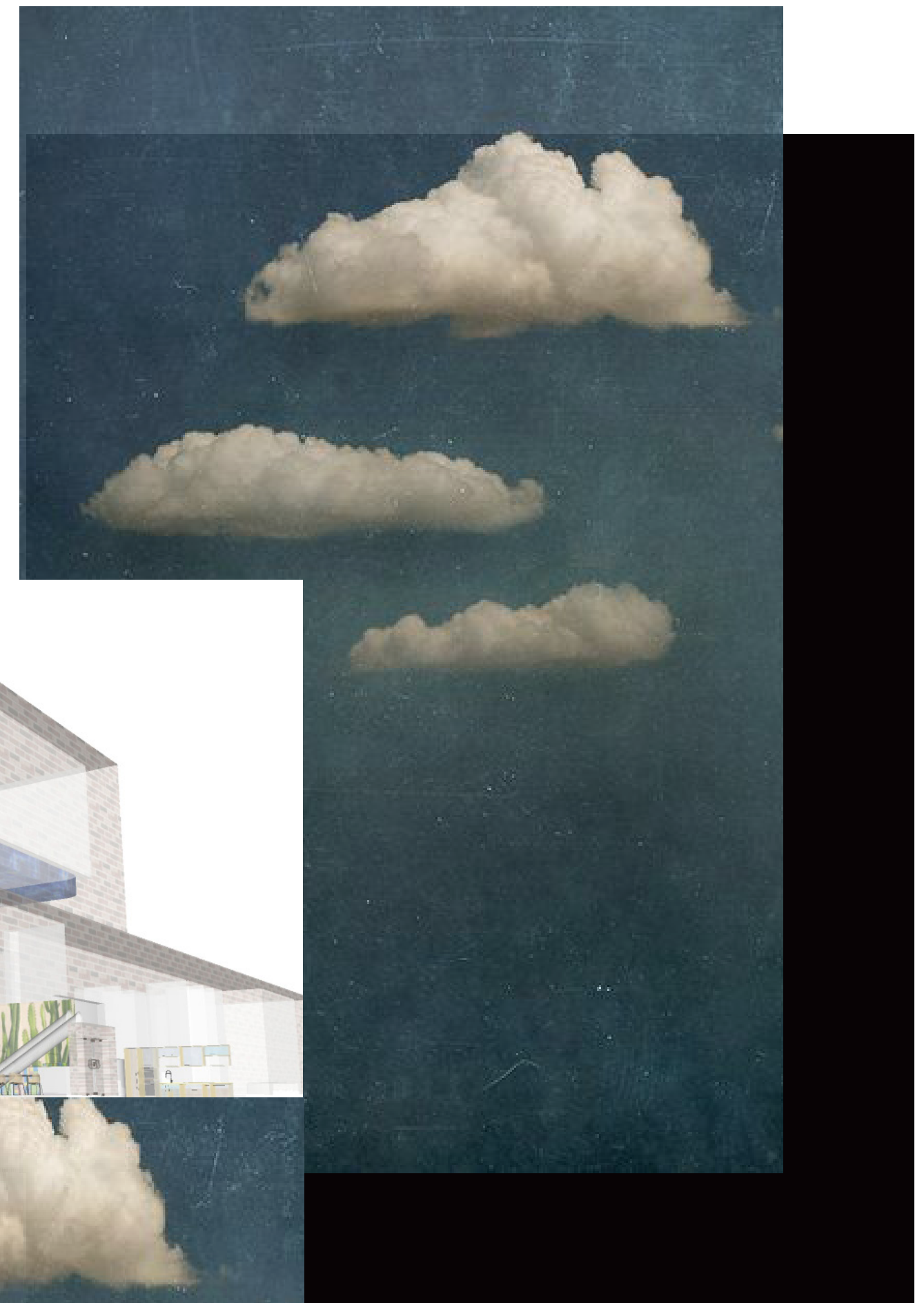

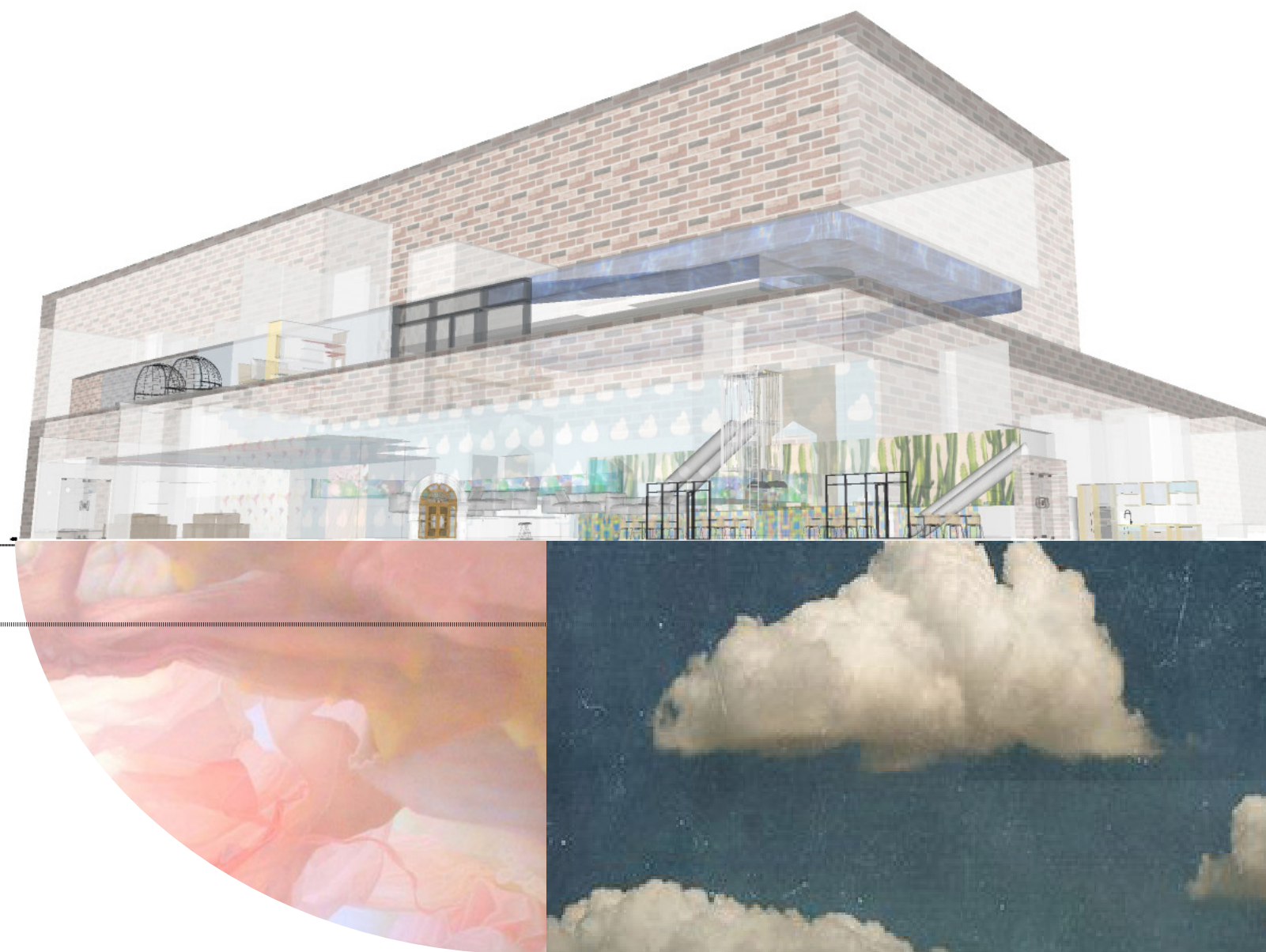
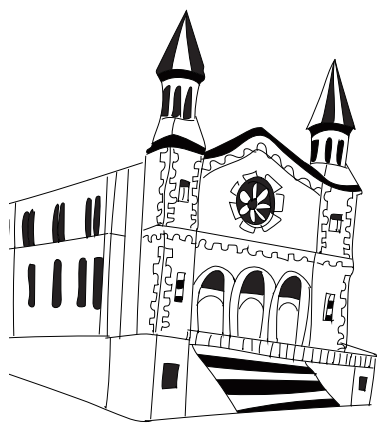

SITE CONTEXT & ANALYSIS



Cemetery Road Baptist Church is used for church members to held some community activities in recent years. In the history, which has been of great cultural and historical value to the local community since its construction in 1850. CRB Church is a striking, twin-spired grade II listed building in here.

In neighborhood context, the position of church is close to Waitrose. Which is a convenient hypermarket in UK. Therefore, every time have communities then need to prepare food or drink they don't have to go far away. If sometimes people prefer have other shopping trip, walking for 15 minutes will reach London Road. A lot of retail shops and restaurants on that street. Additionally, at the right side of church have a Porter Brook Medical Centre and just walk 10 minutes arrive there so the elderly can get some medical services through the organization.



COMMUNITIES & ACTIVITY

According to our group research, I attempted to attend some of community and communicate with church members about they activity contents. There have many communities for people in different ages. But the main Sunday services will during 10.30am to 6.30pm, since have two African services held on this afternoon.

Aside from religious services the building nurtures its community through a broad range of activities throughout the week. These include a weekly Lunch Club for the elder on Tuesdays; "FoodCycle" lunches on Wednesday; community groups working with the vulnerable, or taking part in musical activities; Still have a full range of activities for children on Sunday mornings and a Holiday Club for children during the summer holidays.

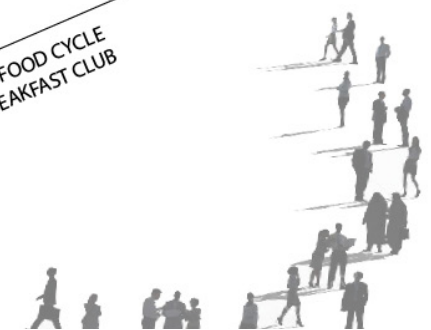
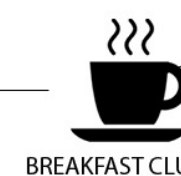

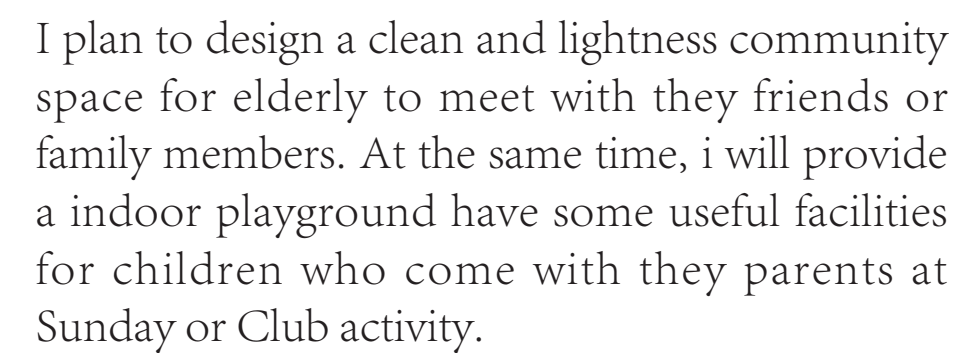
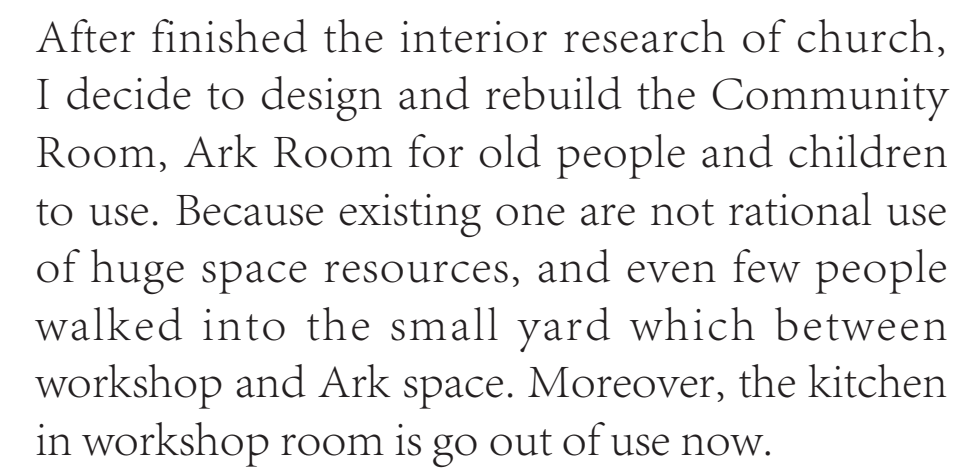

ARK ROOM



OFFICE



RON'S ROOM



ENTRANCE

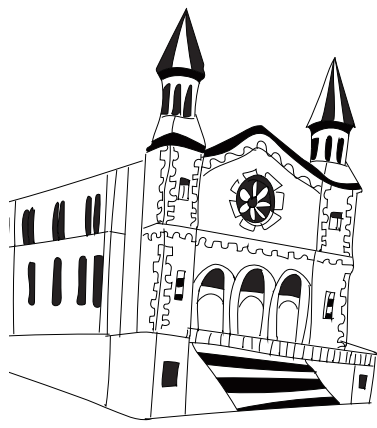

ABSTRACT CONCEPT

Thinking about Ark Room, which is associated with a story named Noah's Ark from the Old Testament. So I supposed the church building as the ship and all people will be protected in this place.



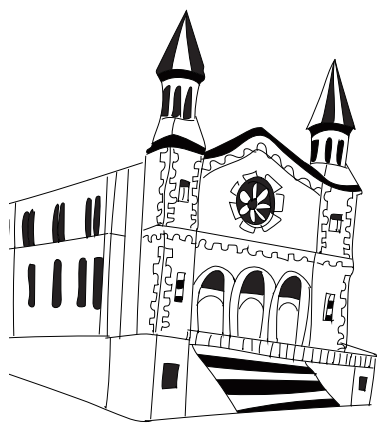

EXTERNAL FACADE OF THE BUILDING



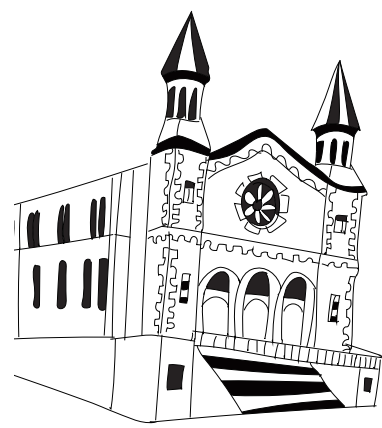

MATERIALS & DESIGN AESTHETIC

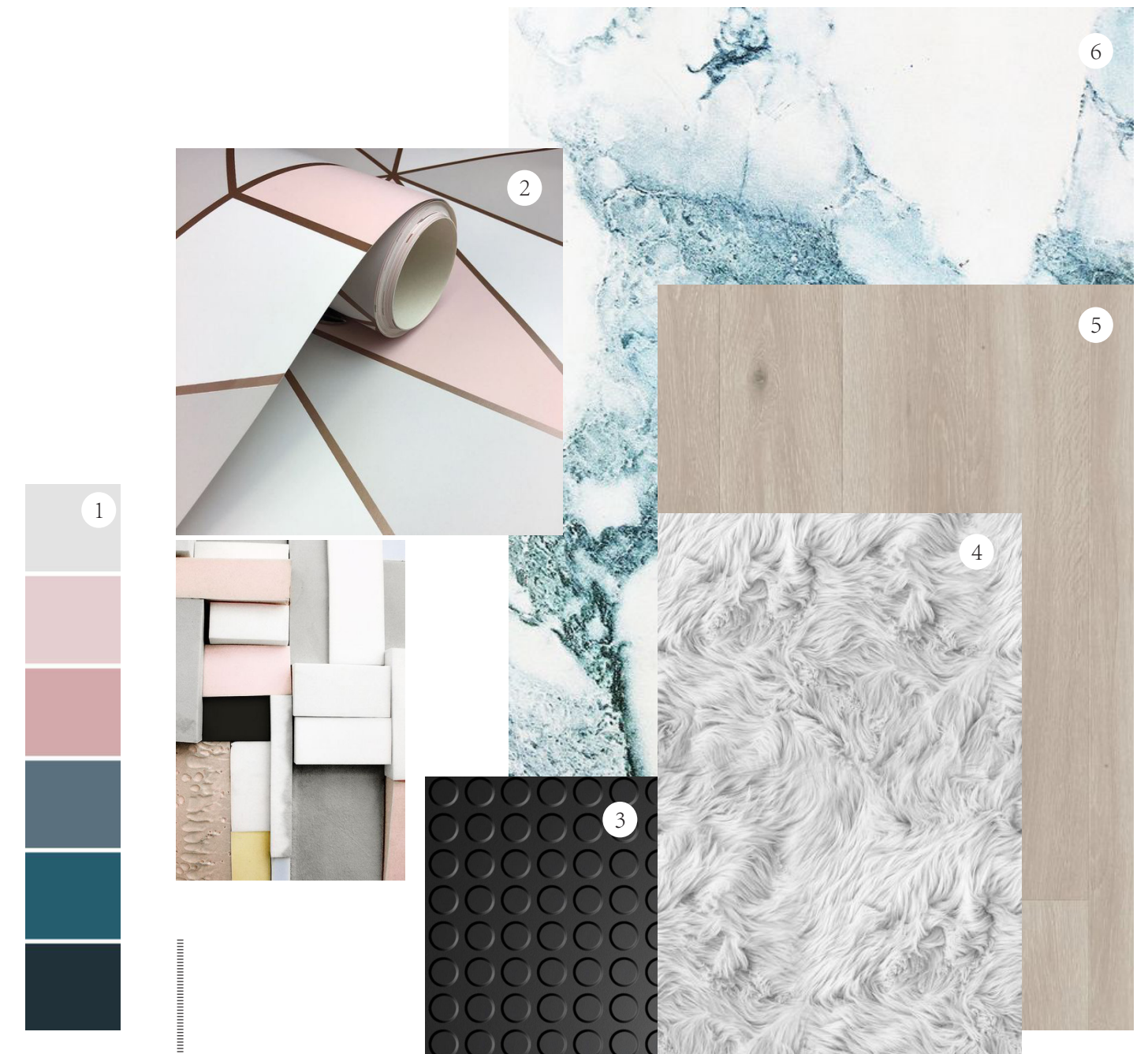
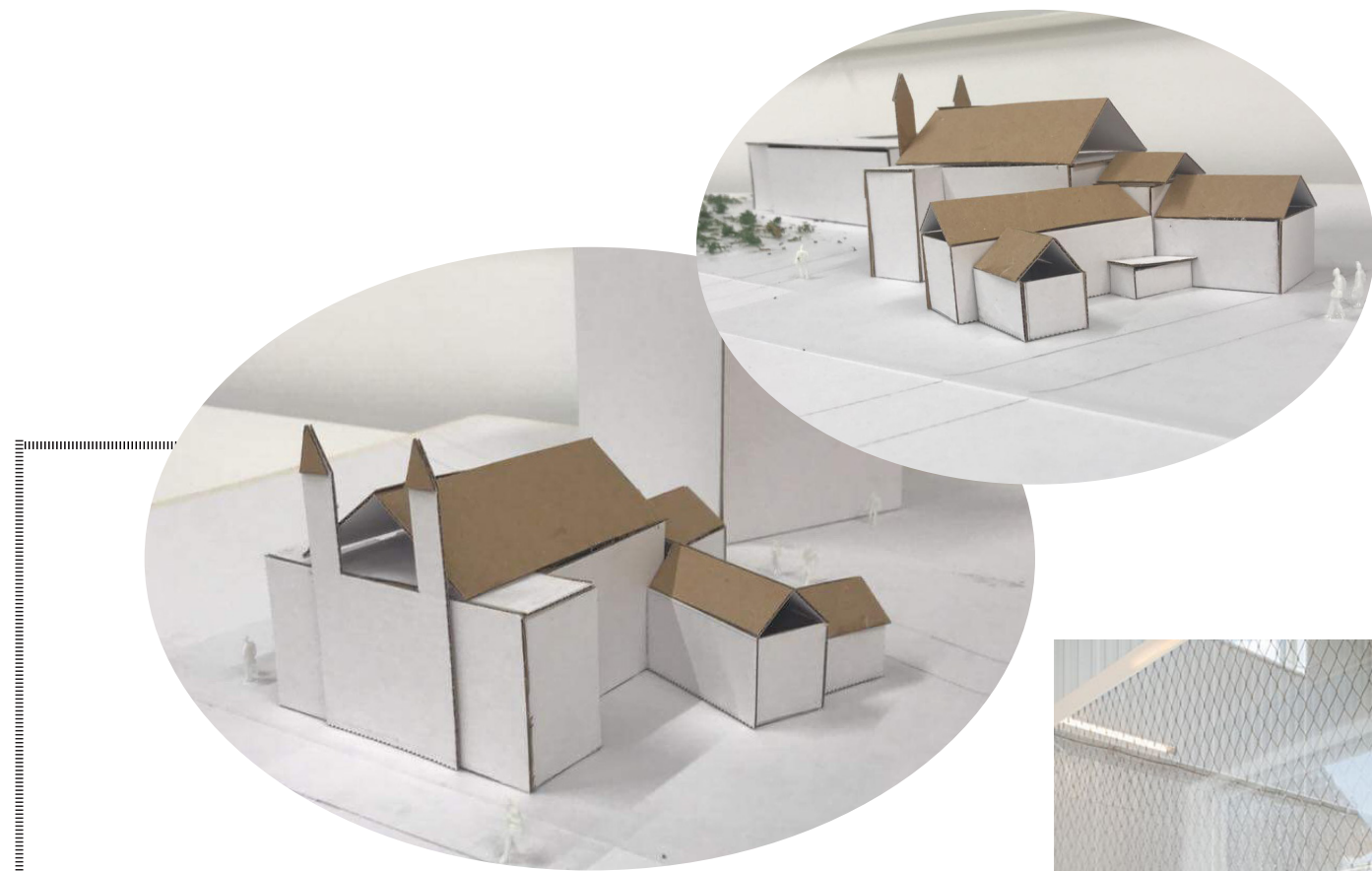

- | | |
|------------------|-----------|
| 1. RIGHT COLOUR | 4. CARPET |
| 2. WALLPAPER | 5. TIMBER |
| 3. LEGO PLAY MAT | 6. MARBLE |

I try to create a heavenly space have clean environment. That the reason i selected timber, white marble and stainless steel in the space. But fun stuff is also important for children's space, i want to add some pool balls, Lego and play mat as key elements.

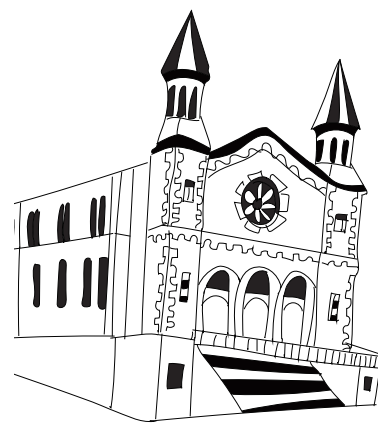

ROUTE DIAGRAM

In my ground floor design, elderly and young adult can enter this building from the gate which close the Napier Street. There have a cafe counter in front of door so people can order your drink and take to LEGO seating area with your group friends. If you are alone and want to chat with someone can just seat at right side, there are some bar tables. For elderly, in the centre of space have a large bookcase so the people can seat in the sofa which on the few stairs there.

For church member of children and parents, they can come to church form the left side entrance which have a small yard. The first room is a drawing and reading space for children, if you go straight will enter the LEGO playground and pool ball area. Children's parents can go right side there have a seat and looking after they kids.

In my first floor design, I didn't rebuild the existing floor but set up a new one, At the left side have a staircase can go up and enter the cafe have a seat. The right side of the new floor is a small swimming pool and children's climbing net, which connect between ground floor LEGO space and this floor.

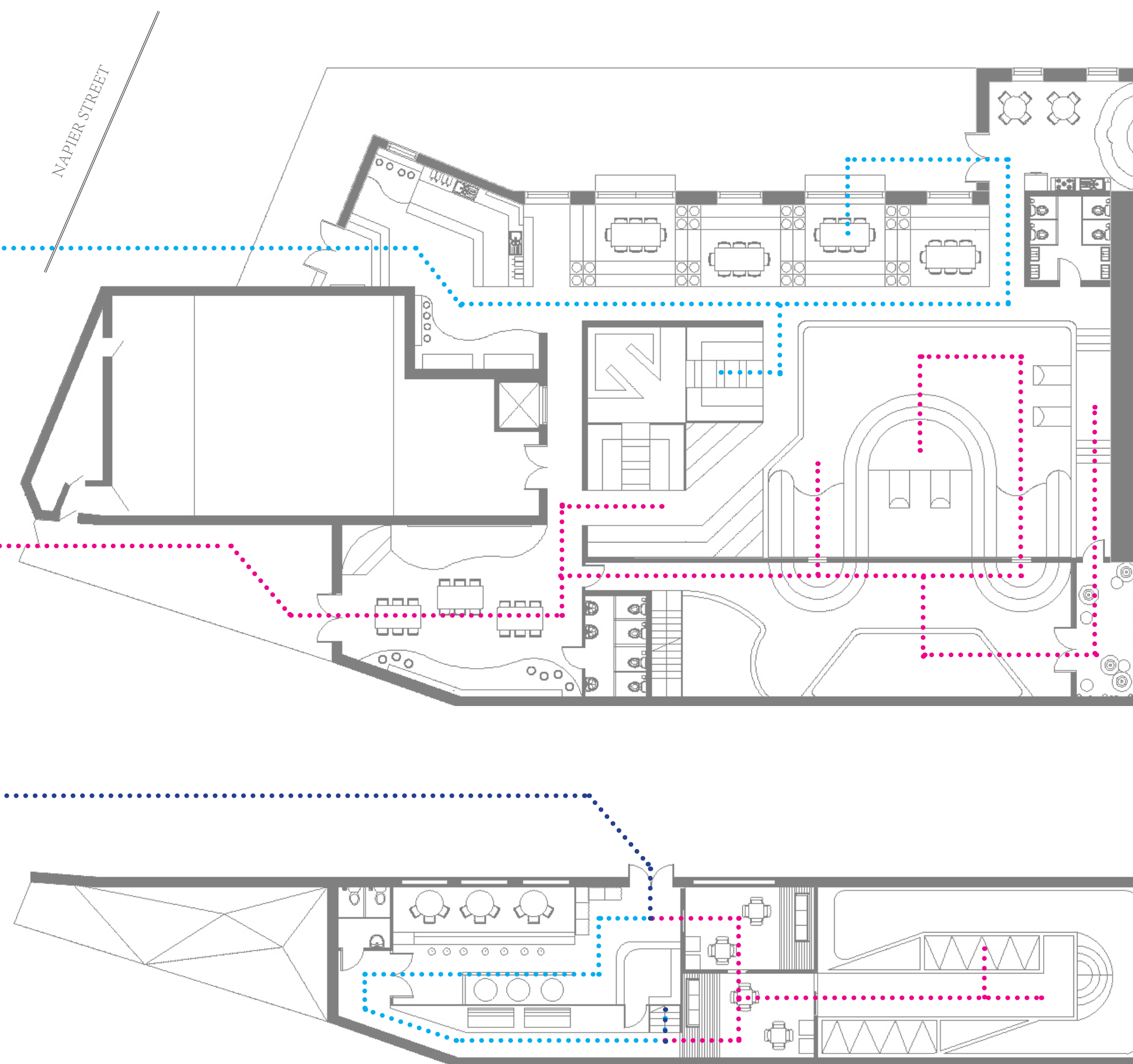

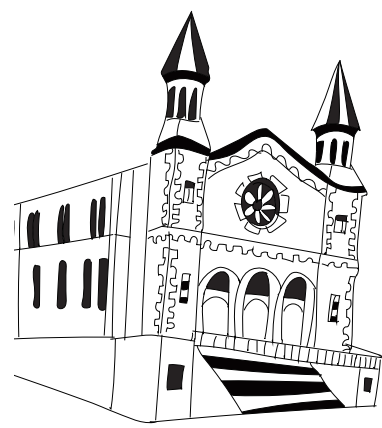

GROUND FLOOR PLAN

1: 100

NAPIER STREET

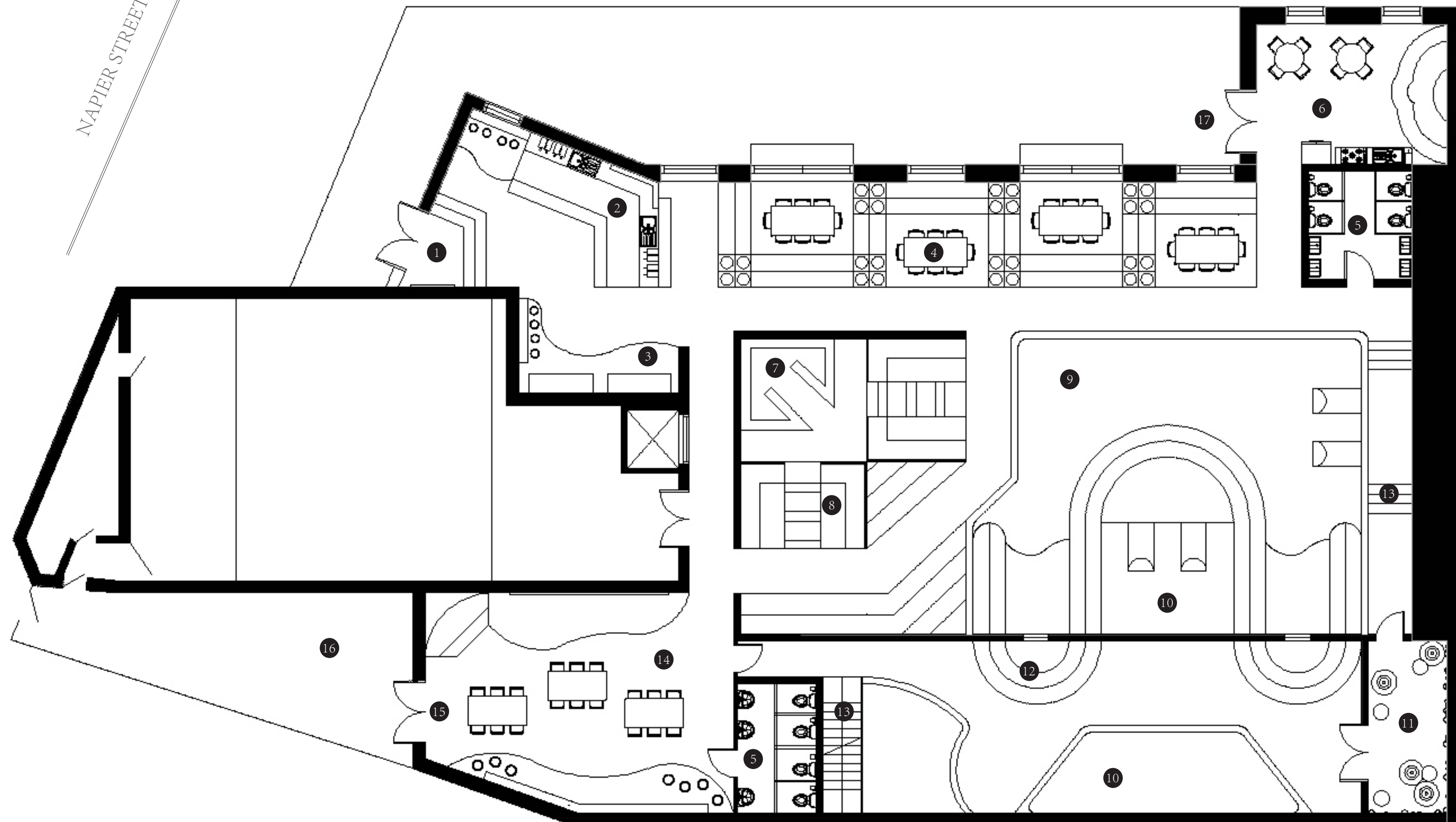

1. ENTRANCE - A
2. CAFE COUNTER
3. SEATING SPACE
4. LEGO SEATING AREA
5. TOILET
6. COMMUNITY ROOM
7. BOOKSHELF
8. SEATING SPACE - FOR ELDERLY
9. LEGO PLAYGROUND
10. POOL BALL SPACE
11. CLIMBING WALL
12. STAIR AND DOOR - FOR KIDS
13. STAIRCASE
14. DRAWING ROOM
15. ENTRANCE - B
16. SMALL YARD
17. ENTRANCE - C

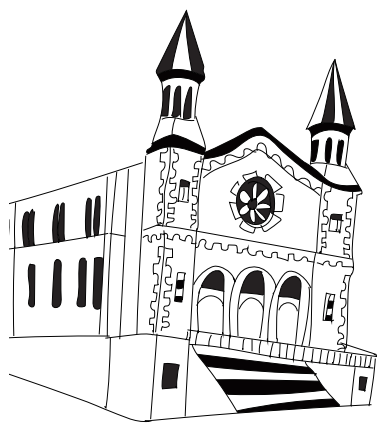

GROUND FLOOR PLAN

1: 100

NAPIER STREET

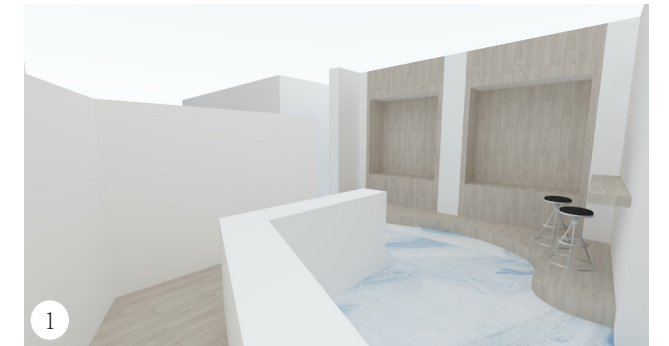

1
CAFE COUNTER & SEATING AREA



2
SEATING AREA - FOR ELDERLY



3
COMMUNITY ROOM



4
DRAWING ROOM

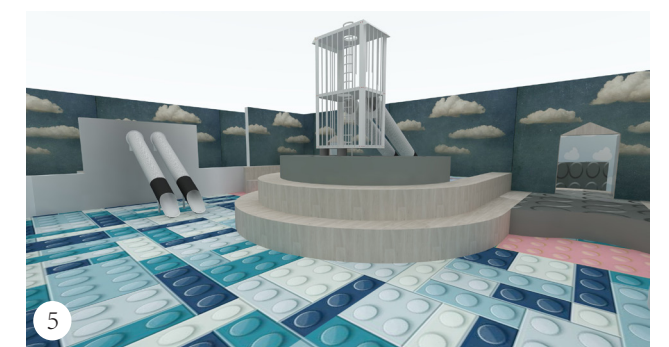

5
LEGO PLAYGROUND

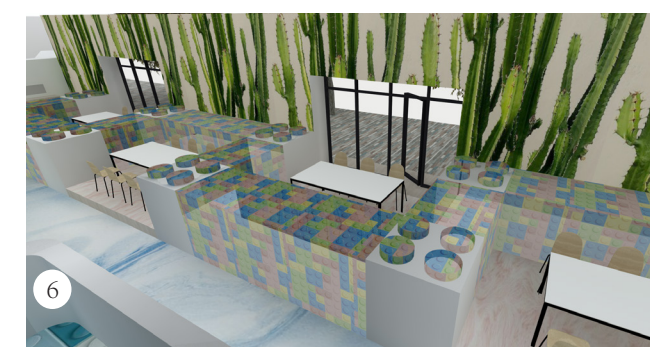

6
LEGO SEATING AREA



FIRST FLOOR PLAN

1: 100

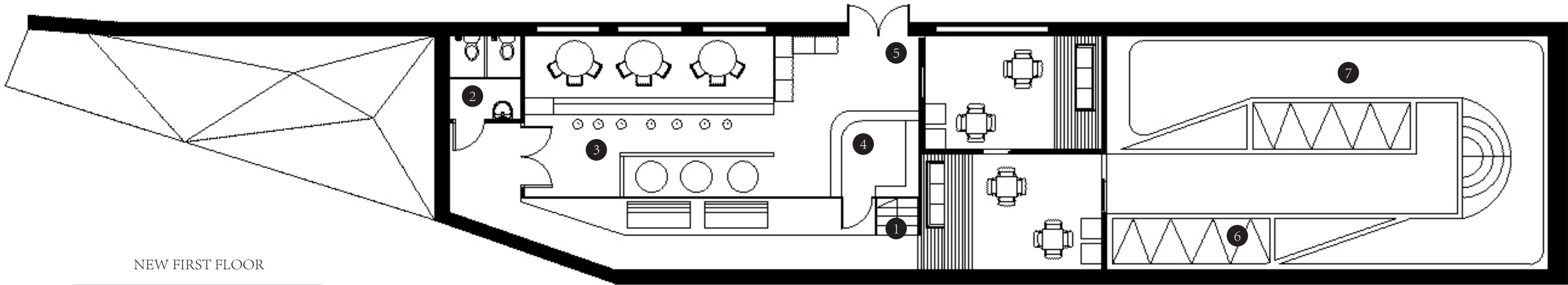

- 1. STAIRCASE
- 2. TOLIET
- 3. CAFE AREA
- 4. COUNTER
- 5. ENTRANCE
- 6. CLIMBING NET
- 7. SWIMMING POOL

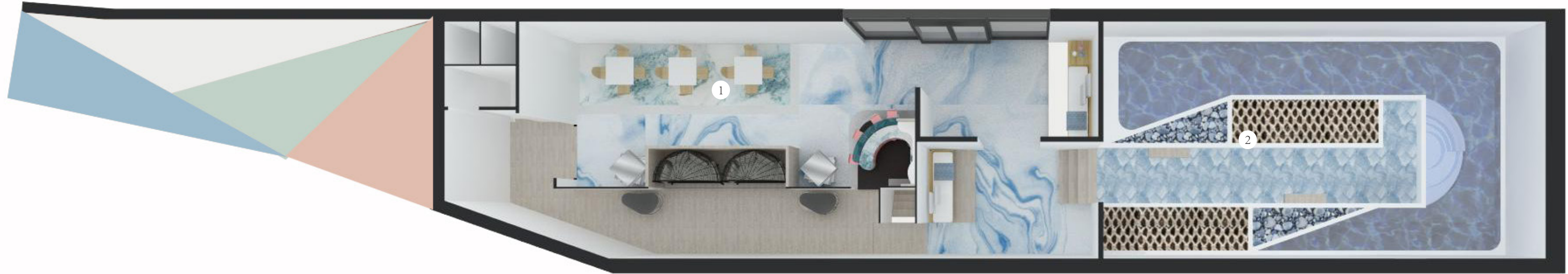

CAFE AREA

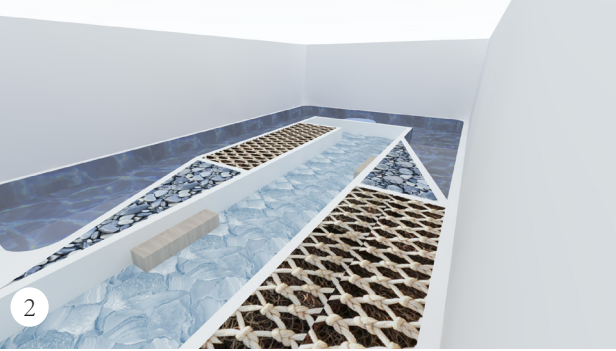

SWIMMING POOL



GROUND FLOOR SECTION

1: 100

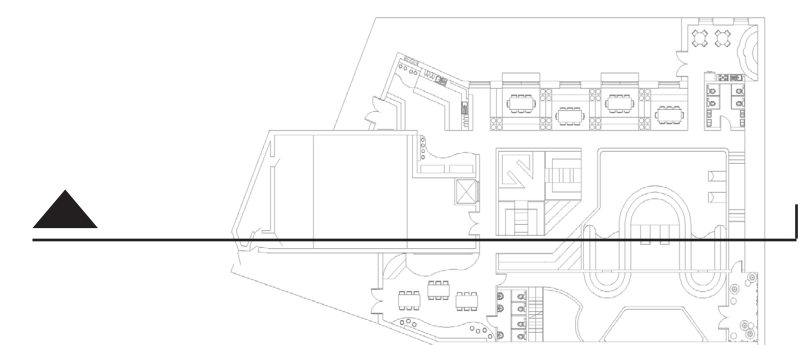

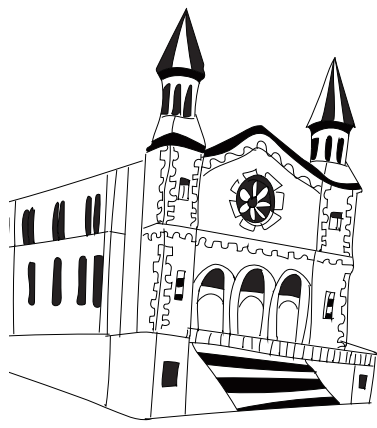

GROUND FLOOR ELEVATION

1: 100

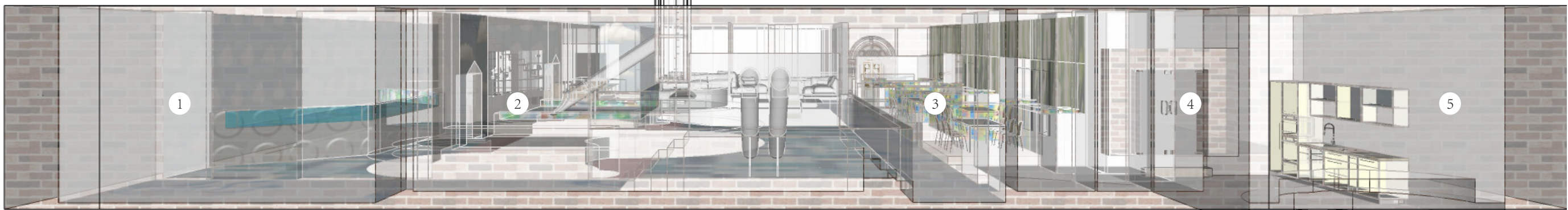

FRONT VIEW



LEFT VIEW



RIGHT VIEW

- | | | | | |
|------------------------|-----------------|-------------------|-----------------|---------------|
| 1. LEGO PLAYGROUND - A | 3. CAFE AREA | 5. COMMUNITY ROOM | 7. ENTRANCE - A | 9. TOILET |
| 2. LEGO PLAYGROUND - B | 4. ENTRANCE - C | 6. CAFE COUNTER | 8. DRAWING ROOM | 10. STAIRCASE |

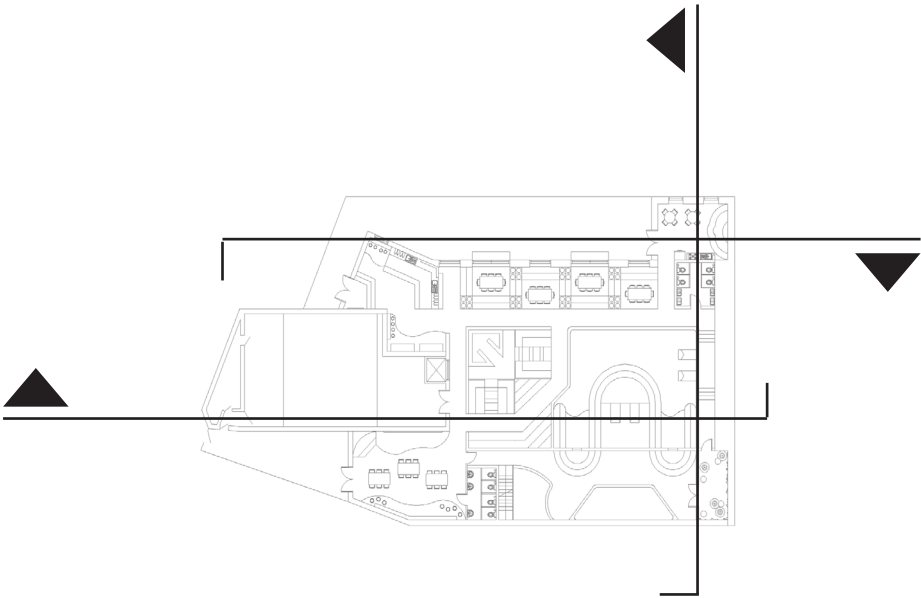



FIRST FLOOR SECTION

1:100

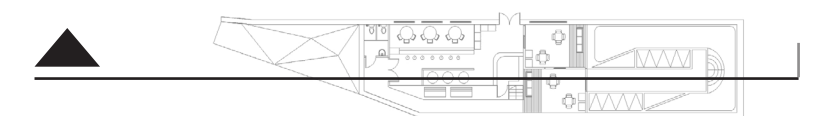

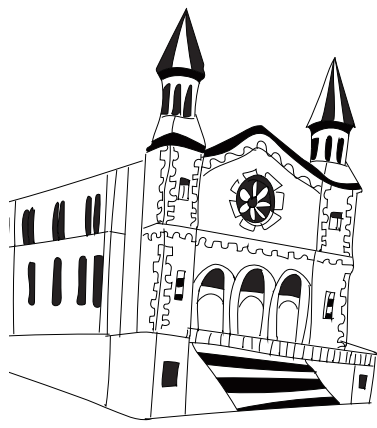

FIRST FLOOR ELEVATION

1:100

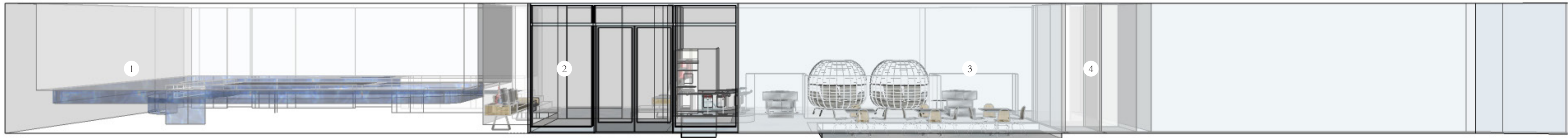

RIGHT VIEW



LEFT VIEW

1. SWIMMING POOL

3. CAFE AREA

5. STAIRCASE

2. ENTERANCE

4. TOILET

6. CLIMBING NET

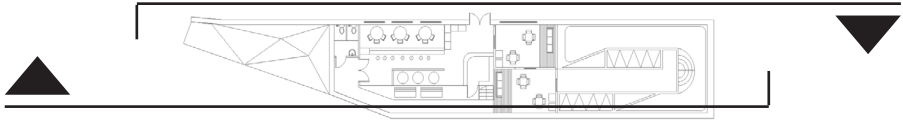

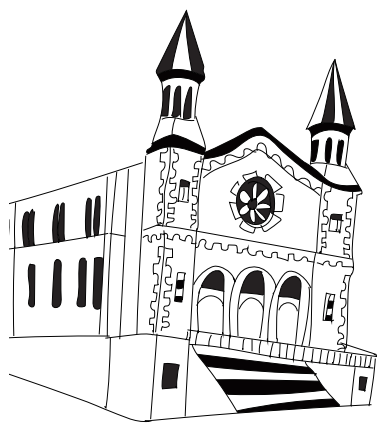

BUILDING ISOMETRIC

1: 100

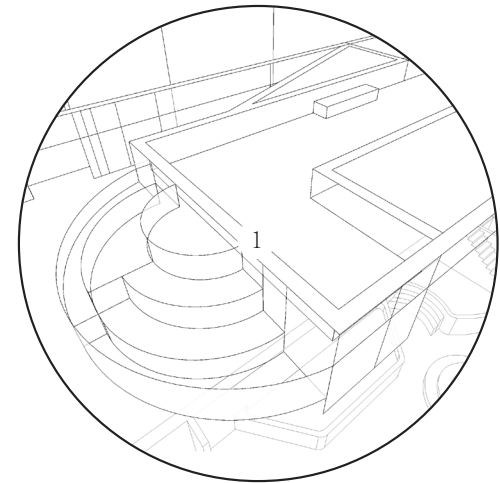

SWIMMING POOL

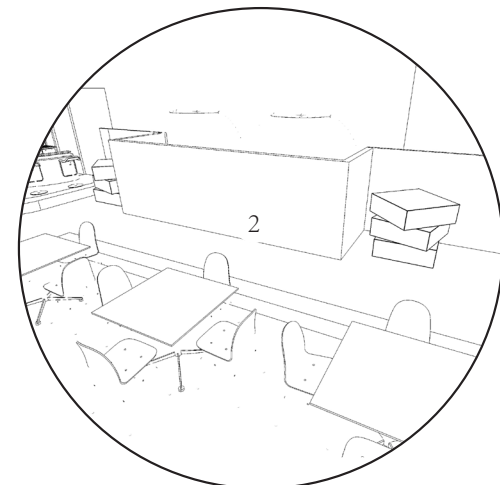

CAFE AREA

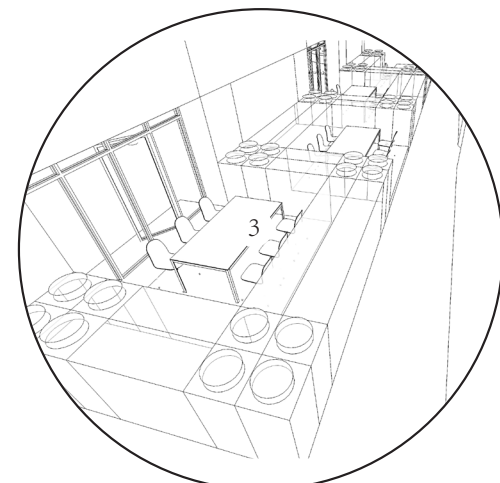

SEATING AREA

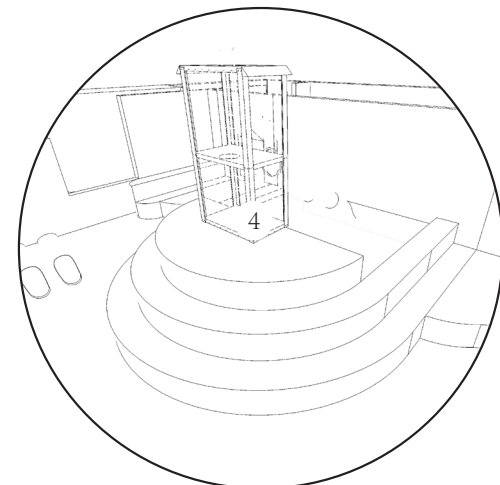

LEGO PLAYGROUND

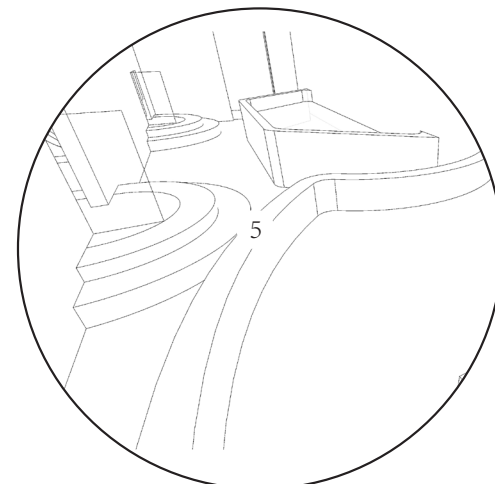

POOL BALL SPACE

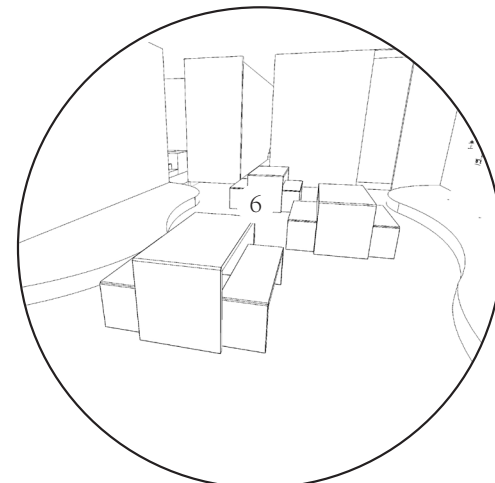

DRAWING ROOM

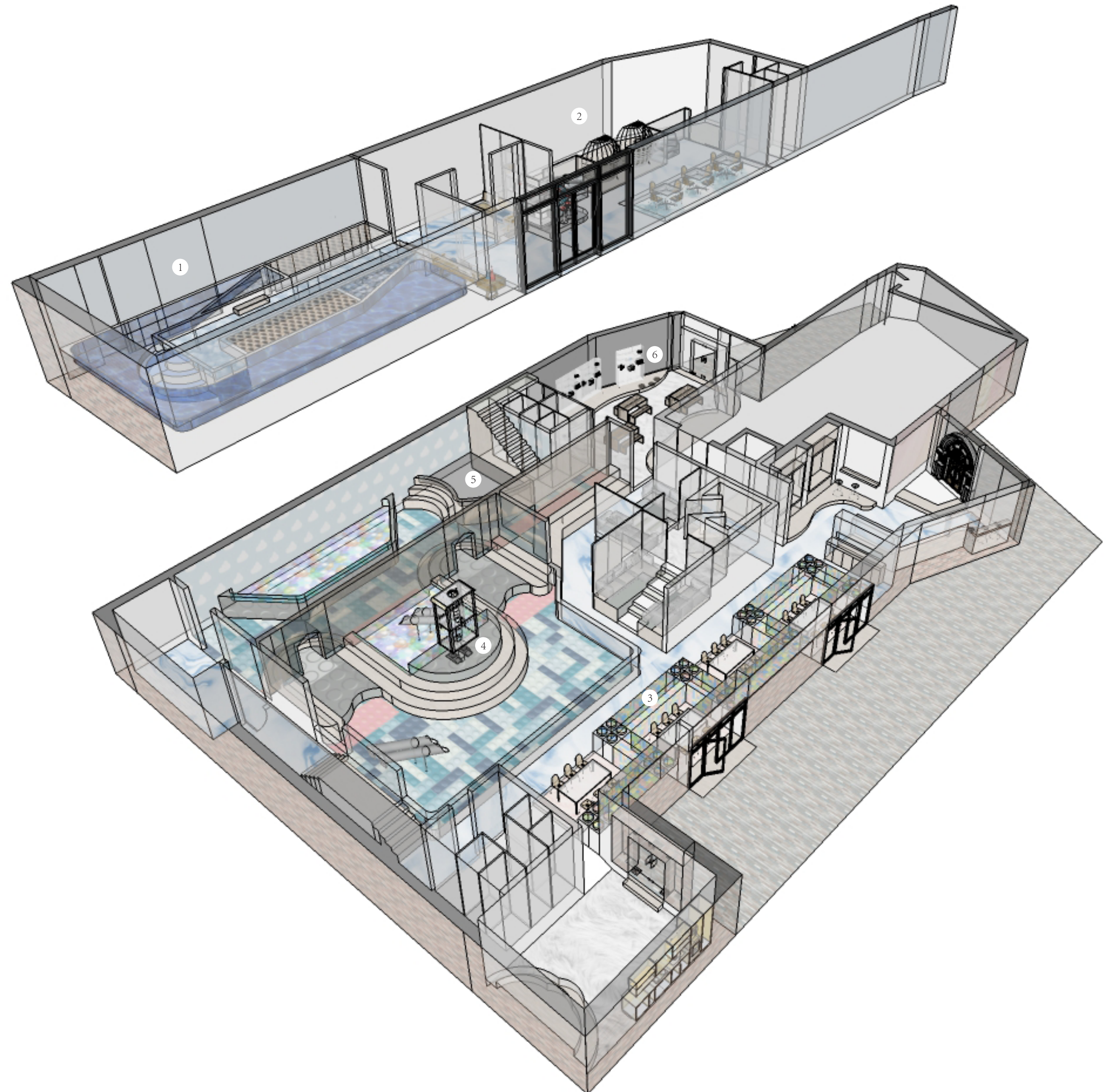

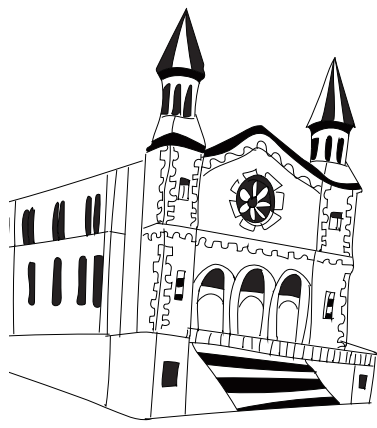

VISUAL - ENTRANCE

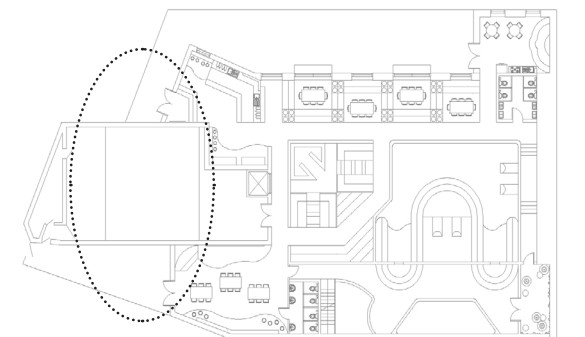
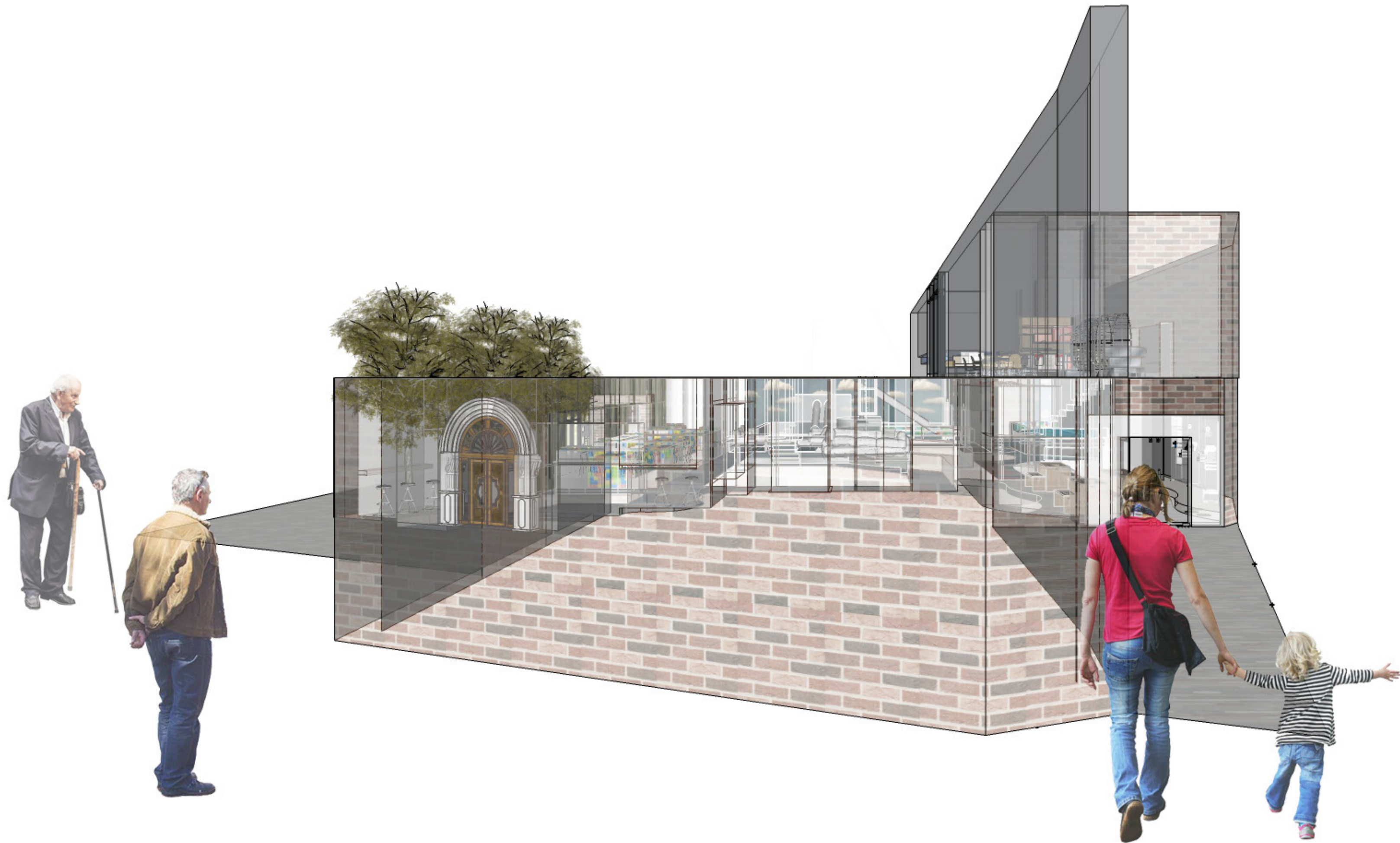

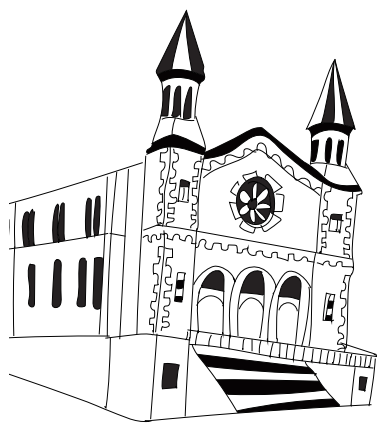

VISUAL - SEATING AREA

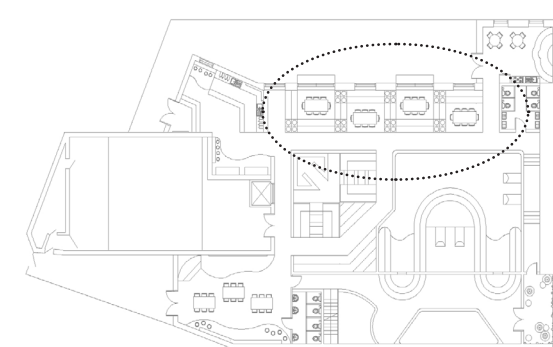
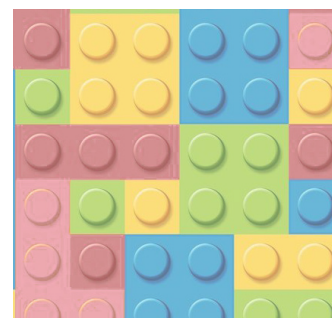

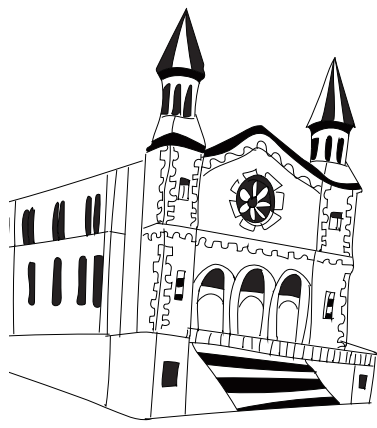

VISUAL - PLAYGROUND 1

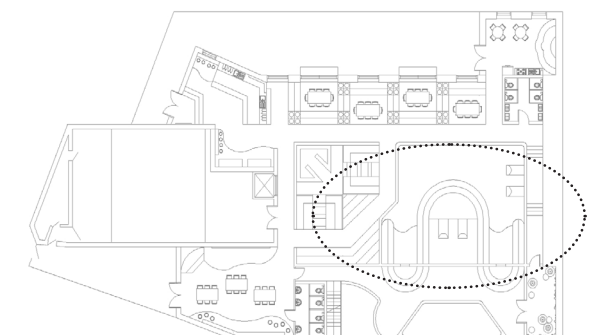
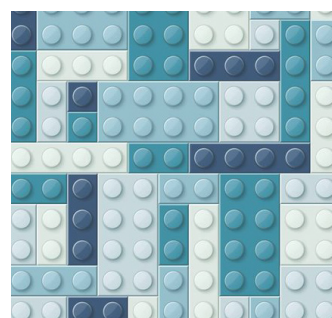



VISUAL - PLAYGROUND 2

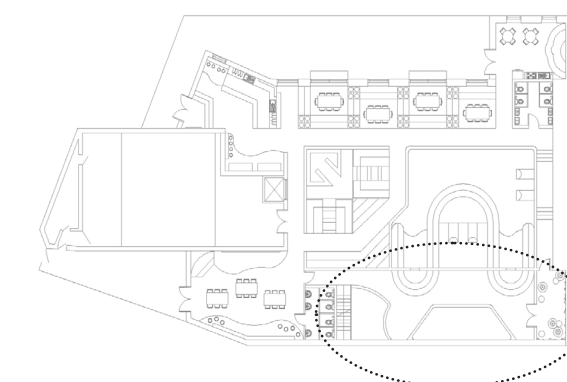
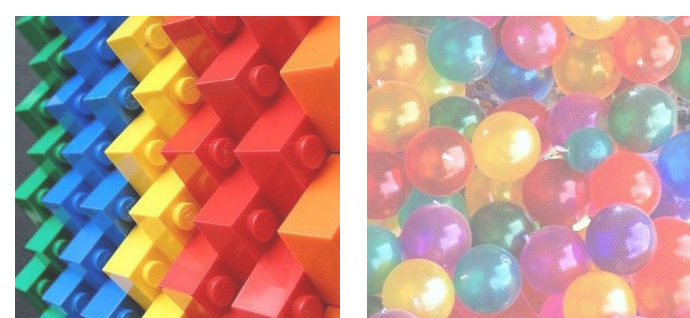

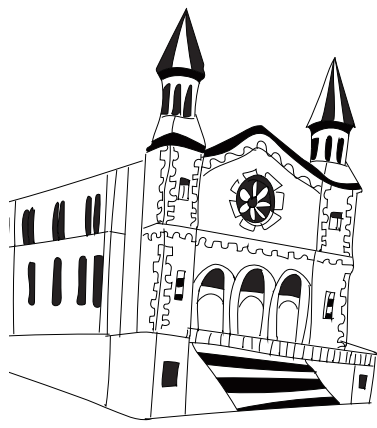

VISUAL - CAFE AREA

